



## Christian County Commission

100 West Church St, Room 100  
Ozark, MO 65721

**SCHEDULED**

**MEETING ATTACHMENTS (ID # 5173)**

Meeting: 05/28/20 08:55 AM

Department: County Clerk

Category: Meeting Items

Prepared By: Paula Brumfield

Initiator: Paula Brumfield

Sponsors:

DOC ID: 5173

---

---

# Meeting Attachments

### ATTACHMENTS:

- 052820 BID AWARD - SNEEZE GUARDS - VERSA PRODUCTS (PDF)
- 052820 BID AWARD - STORMWATER PIPES CULVERTS - HARRY COOPER METAL CULVERTS VIEBROCK SALES (PDF)
- 052820 BID TAB - STORMWATER PIPES CULVERTS (PDF)
- 052820 BID AWARD - ROADWAY STRIPING - RF SEALING STRIPING (PDF)
- 052820 HRD - GAZEBO EXPANSION PROJECT SUMMARY (PDF)
- 052820 HRD - GAZEBO EXPANSION FLOOR PLANS (PDF)
- 052820 HRD - GAZEBO EXPANSION PROJECTED IMAGE (PDF)
- 052820 LETTER OF SUPPORT - GAZEBO EXPANSION PROJECT (PDF)



# CHRISTIAN COUNTY COMMISSION

100 W Church Street, Room 100  
Ozark, Missouri 65721  
Phone: 417-582-4300 • Fax: 471-581-5924

**Ralph Phillips**  
Presiding Commissioner

**Hosea Bilyeu**  
Western Commissioner

**Mike Robertson**  
Eastern Commissioner

28 May 2020

Versa Products, Inc.  
14105 Avalon Blvd  
Los Angeles, CA 90061  
[Frank.jamison@versaproducts.com](mailto:Frank.jamison@versaproducts.com)

The Christian County Commission voted in session today to award the bid for sneeze guards for County elections to Versa Products, Inc. We thank you for participating in the bidding process, and we look forward to working with you.

Thank you,

absent

Presiding Commissioner Ralph Phillips

*M. Robertson* 05-28-2020

Eastern Commissioner Mike Robertson

*Hosea Bilyeu*

Western Commissioner Hosea Bilyeu

*Amy Dent*

Auditor Amy Dent

I certify that the expenditure contemplated by this document is within the purpose of the appropriation to which it is to be charged and that there is an unencumbered balance of anticipated revenue appropriated for payment of same.



# CHRISTIAN COUNTY COMMISSION

100 W Church Street, Room 100  
Ozark, Missouri 65721  
Phone: 417-582-4300 • Fax: 471-581-5924

**Ralph Phillips**  
Presiding Commissioner

**Hosea Bilyeu**  
Western Commissioner

**Mike Robertson**  
Eastern Commissioner

28 May 2020

Harry Cooper Supply  
Attn: Mike Totten  
605 Sherman Parkway  
Springfield, MO 65801  
[Mike.totten@harrycooper.com](mailto:Mike.totten@harrycooper.com)

Metal Culverts Inc  
Attn: Brian Testerman  
PO Box 330  
Jefferson City, MO 65102  
[sales@metalculverts.com](mailto:sales@metalculverts.com)

Viebrock Sales and Service  
Attn: Charles Thomas  
30028 Highway 65  
Sedalia, MO 65301  
[charlie@vbsalesandservices.com](mailto:charlie@vbsalesandservices.com)

The Christian County Commission voted in session today to award the bid for stormwater pipes and culverts (annual contract) to Harry Cooper Supply, Metal Culverts Inc, and Viebrock Sales and Service. We thank you for participating in the bidding process, and we look forward to working with you.

Thank you,

absent

Presiding Commissioner Ralph Phillips

Robertson 05-28-2020

Eastern Commissioner Mike Robertson

Hosea Bilyeu

Western Commissioner Hosea Bilyeu

Amy Dent

Auditor Amy Dent

I certify that the expenditure contemplated by this document is within the purpose of the appropriation to which it is to be charged and that there is an unencumbered balance of anticipated revenue appropriated for payment of same.

Plain Helical Galvanized Steel Pipe, 16 Gauge (0.064)						
<i>Item Description</i>	<i>Diameter (in.)</i>	<i>Length (ft.)</i>	<i>Unit</i>	<i>Viebrock</i>	<i>Metal Culverts</i>	<i>Harry Cooper Supply Co.</i>
Round, 2- 2/3" x 1/2"	12	24	EA	\$213.60	\$203.04	
Round, 2- 2/3" x 1/2"	12	30	EA	\$267.00	\$253.80	
Pipe Arch, 2- 2/3" x 1/2"	15 (17 x 13)	30	EA	\$331.50	\$345.60	
Round, 2- 2/3" x 1/2"	15	24	EA	\$256.80	\$255.36	
Round, 2- 2/3" x 1/2"	15	30	EA	\$321.00	\$319.20	
Pipe Arch, 2- 2/3" x 1/2"	18 (21 x 15)	30	EA	\$420.00	\$406.20	
Round, 2- 2/3" x 1/2"	18	24	EA	\$320.40	\$303.36	
Round, 2- 2/3" x 1/2"	18	30	EA	\$400.50	\$379.20	
Round, 2- 2/3" x 1/2"	21	30	EA	\$459.00	\$438.90	
Pipe Arch, 2- 2/3" x 1/2"	24 (28 x 20)	30	EA	\$544.50	\$547.20	
Round, 2- 2/3" x 1/2"	24	30	EA	\$520.50	\$507.30	
Pipe Arch, 2- 2/3" x 1/2"	30 (35 x 24)	30	EA	\$687.00	\$662.40	
Round, 2- 2/3" x 1/2"	30	30	EA	\$657.00	\$621.30	
Pipe Arch, 2- 2/3" x 1/2"	36 (42 x 29)	30	EA	\$1,030.50	\$789.00	
Round, 2- 2/3" x 1/2"	36	30	EA	\$793.50	\$741.00	
Round, 2- 2/3" x 1/2"	42	30	EA	\$930.00	\$866.40	
Round, 2- 2/3" x 1/2"	48	30	EA	\$1,039.50	\$986.10	
Round, 3" x 1"	72	30	EA	\$1,951.50	\$1,752.00	
Round, 3" x 1"	96	30	EA	\$2,994.00	\$2,391.00	
Round, 3" x 1"*	120	30	EA	\$6,771.00	\$5,163.00	

\*Metal Culverts, 120", 12 Gauge

Aluminum Coated Helical Steel Pipe, 16 Gauge (0.064)						
<i>Item Description</i>	<i>Diameter (in.)</i>	<i>Length (ft.)</i>	<i>Unit</i>	<i>Viebrock</i>	<i>Metal Culverts</i>	<i>Harry Cooper Supply Co.</i>
Round, 2- 2/3" x 1/2"	12	24	EA	\$229.20	\$215.76	
Round, 2- 2/3" x 1/2"	12	30	EA	\$286.50	\$269.70	
Pipe Arch, 2- 2/3" x 1/2"	15 (17 x 13)	30	EA	\$370.50	\$367.20	
Round, 2- 2/3" x 1/2"	15	24	EA	\$284.40	\$271.44	
Round, 2- 2/3" x 1/2"	15	30	EA	\$355.50	\$339.30	
Pipe Arch, 2- 2/3" x 1/2"	18 (21 x 15)	30	EA	\$463.50	\$431.40	
Round, 2- 2/3" x 1/2"	18	24	EA	\$355.20	\$322.32	
Round, 2- 2/3" x 1/2"	18	30	EA	\$444.00	\$402.90	
Round, 2- 2/3" x 1/2"	21	30	EA	\$502.50	\$466.50	
Pipe Arch, 2- 2/3" x 1/2"	24 (28 x 20)	30	EA	\$586.50	\$581.40	
Round, 2- 2/3" x 1/2"	24	30	EA	\$562.50	\$539.40	
Pipe Arch, 2- 2/3" x 1/2"	30 (35 x 24)	30	EA	\$741.00	\$703.84	
Round, 2- 2/3" x 1/2"	30	30	EA	\$709.50	\$660.60	
Pipe Arch, 2- 2/3" x 1/2"	36 (42 x 29)	30	EA	\$1,110.00	\$838.50	
Round, 2- 2/3" x 1/2"	36	30	EA	\$858.00	\$787.80	
Round, 2- 2/3" x 1/2"	42	30	EA	\$1,005.00	\$921.00	
Round, 2- 2/3" x 1/2"	48	30	EA	\$1,123.50	\$1,048.50	
Round, 3" x 1"	72	30	EA	\$2,056.50	\$1,857.00	
Round, 3" x 1"	96	30	EA	\$3,334.50	\$2,534.40	
Round, 3" x 1"	120	30	EA	\$7,515.00	\$5,478.00	

\*Metal Culverts, 120", 12 Gauge

Dual Wall Polypropylene (PP) Pipe						
Item Description	Inside Diameter (in.)	Length (ft.)	Unit	Viebrock	Metal Culverts	Harry Cooper Supply Co.
Round	12	20	EA	\$121.00	\$163.00	\$117.20
Round	15	20	EA	\$162.00	\$233.00	\$156.80
Round	18	20	EA	\$225.00	\$309.00	\$218.20
Round	24	20	EA	\$360.00	\$506.00	\$348.80
Round	30	20	EA	\$582.00	\$790.00	\$564.80
Round	36	20	EA	\$632.00	\$865.00	\$613.40
Round	42	20	EA	\$786.00	\$1,342.00	\$761.80
Round	48	20	EA	\$1,115.00	\$1,411.00	\$1,081.40
Round	60	20	EA	\$1,514.00	\$2,152.00	\$1,468.80

Pipe Accessories						
Item Description	Pipe Material	Pipe Size	Unit	Viebrock	Metal Culverts	Harry Cooper Supply Co.
Connecting Band & Bolts	Steel, Round	12	EA	\$17.80	\$8.90	
Connecting Band & Bolts	Steel, Round	15	EA	\$22.10	\$11.20	
Connecting Band & Bolts	Steel, Pipe Arch	15	EA	\$21.40	\$12.15	
Connecting Band & Bolts	Steel, Round	18	EA	\$28.00	\$13.30	
Connecting Band & Bolts	Steel, Pipe Arch	18	EA	\$26.70	\$14.25	
Connecting Band & Bolts	Steel, Round	21	EA	\$30.60	\$15.40	
Connecting Band & Bolts	Steel, Pipe Arch	24	EA	\$36.30	\$19.20	
Connecting Band & Bolts	Steel, Round	24	EA	\$34.70	\$17.80	
Connecting Band & Bolts	Steel, Pipe Arch	30	EA	\$45.80	\$34.75	
Connecting Band & Bolts	Steel, Round	30	EA	\$43.80	\$32.70	
Connecting Band & Bolts	Steel, Pipe Arch	36	EA	\$68.70	\$41.40	
Connecting Band & Bolts	Steel, Round	36	EA	\$52.90	\$39.00	
Connecting Band & Bolts	Steel, Round	42	EA	\$62.00	\$45.60	
Connecting Band & Bolts	Steel, Round	48	EA	\$69.30	\$51.90	
Connecting Band & Bolts	Steel, Round	72	EA	\$195.15	\$122.65	
Connecting Band & Bolts	Steel, Round	96	EA	\$299.40	\$167.40	
Connecting Band & Bolts	Steel, Round	120	EA	\$677.10	\$365.20	
Metal Flared End Sections	Steel, Round	18	EA	\$130.00	\$77.75	
Metal Flared End Sections	Steel, Round	24	EA	\$185.00	\$115.95	
Metal Flared End Sections	Steel, Round	30	EA	\$380.00	\$198.60	
Metal Flared End Sections	Steel, Round	36	EA	\$505.00	\$319.60	
PP Pipe Coupler	As Req'd	Any	EA	*		
Metal Safety Bars	Steel, Round	18	EA	\$515.00	\$189.00	
Metal Safety Bars	Steel, Round	24	EA	\$745.00	\$484.60	
Metal Safety Bars	Steel, Round	30	EA	\$1,555.00	\$556.50	
Metal Safety Bars	Steel, Round	36	EA	\$1,710.00	\$643.50	

\* Same as 1' of PP Pipe (corresponding diameter)

Additional Bid Notes:

Viebrock: Metal Pipe Conn Bands - 12" wide = 2' of pipe, 24" wide = 3' pipe. Orders greater than \$ 5,500 will be delivered at no charge. CPP Culvert Couplers needed will be furnished and charged the same as 1' of pipe. CPP Culvert minimum order of \$ 2,750.00 will delivered with no drop charge. On orders less than \$ 2750.00 there will be a \$100.00 drop charge. Renewal for another year of contract price extensions shall be agreed upon by both the County and the Seller.

Metal Culverts: NOTE: BANDS, END SECTIONS, AND SAFETY BARD ARE QUOTED AS GALVANIZED STEEL

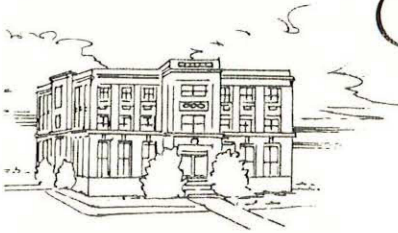

# CHRISTIAN COUNTY COMMISSION

100 W Church Street, Room 100

Ozark, Missouri 65721

Phone: 417-582-4300 • Fax: 471-581-5924

**Ralph Phillips**  
Presiding Commissioner

**Hosea Bilyeu**  
Western Commissioner

**Mike Robertson**  
Eastern Commissioner

28 May 2020

RF Sealing and Striping LLC  
Attn: Richard Fulp  
23499 Lawrence 1230  
Aurora, MO 65605  
sherifulp@gmail.com

The Christian County Commission voted in session today to award the bid for pavement markings, striping, and sealing (annual contract) to RF Sealing and Striping LLC. We thank you for participating in the bidding process, and we look forward to working with you.

Thank you,

absent

Presiding Commissioner Ralph Phillips

 05.28.2020

Eastern Commissioner Mike Robertson



Western Commissioner Hosea Bilyeu



Auditor Amy Dent

I certify that the expenditure contemplated by this document is within the purpose of the appropriation to which it is to be charged and that there is an unencumbered balance of anticipated revenue appropriated for payment of same.

## GAZEBO EXPANSION PROJECT SUMMARY

To: Impact 100 Grant Committee

Title: *Court of Appeal: Enhancing the Historic Courthouse Square Park*

Submitted by: Historic River District, Inc.

Purpose: Renovate historic gazebo; additional space, audio-visual equipment, seating

Impact:

- An active social gathering space resulting in positive use of green space and outdoor resource for citizen use.
- Expanded use of gazebo for special events resulting in additional activities, more cohesive populace, and additional identification with eastern Christian County as “home”.
- Additional traffic benefitting business sales and increased customer base resulting in increased revenue base which provides public services for the citizens of eastern Christian County.

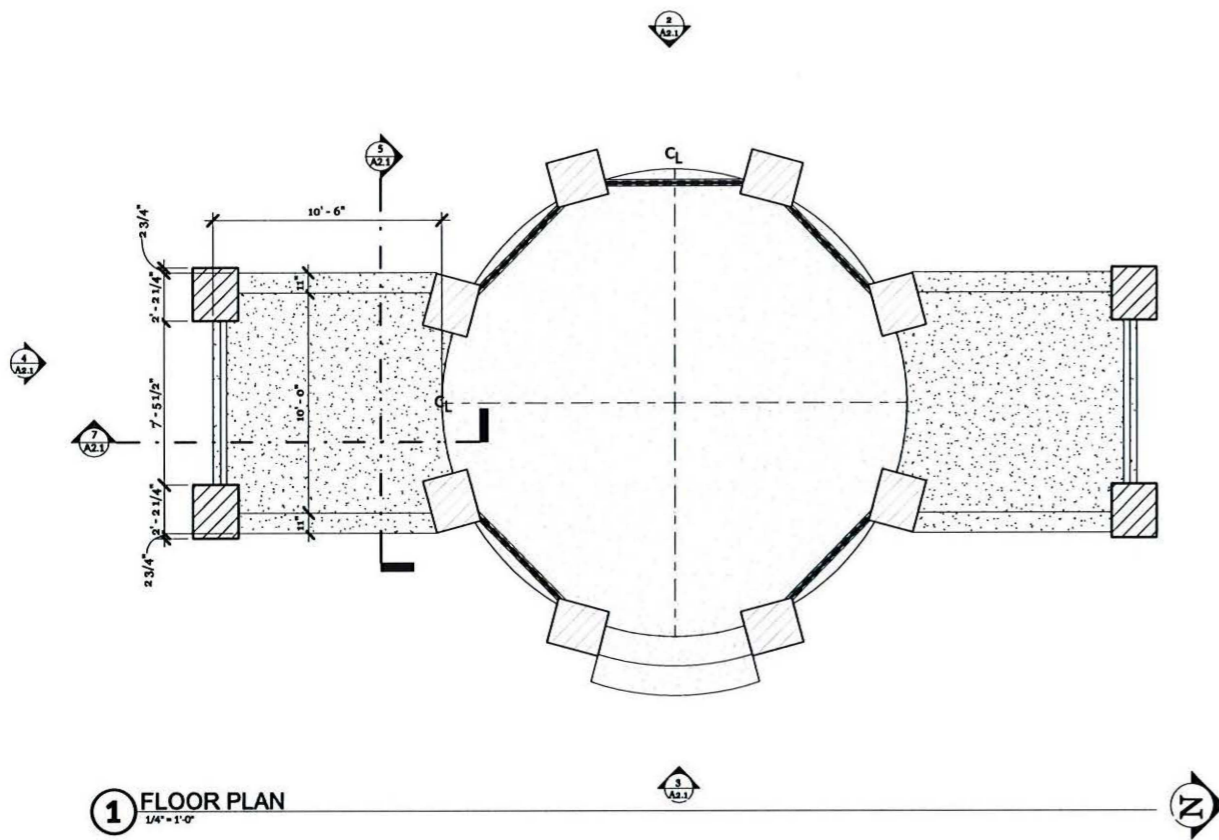

**1 FLOOR PLAN**  
1/4" = 1'-0"

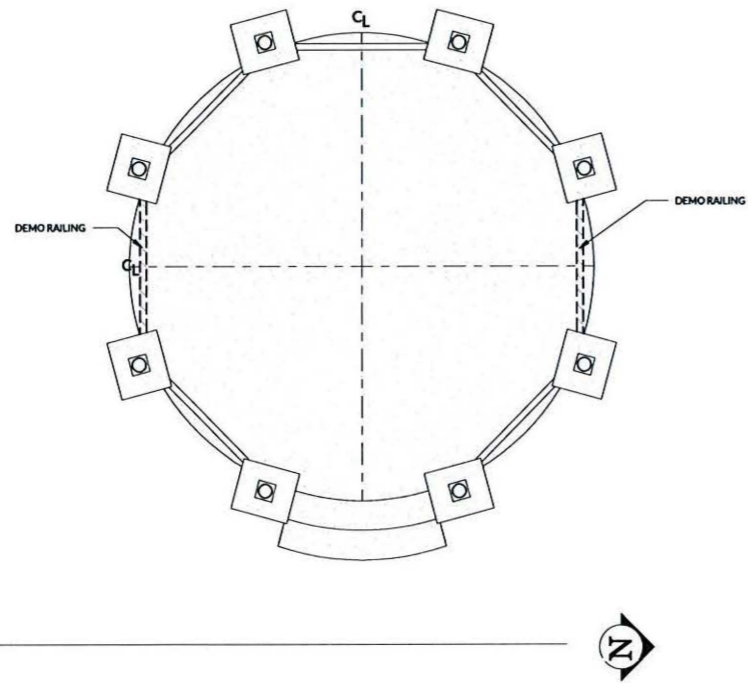

**3 DEMO PLAN**  
1/4" = 1'-0"

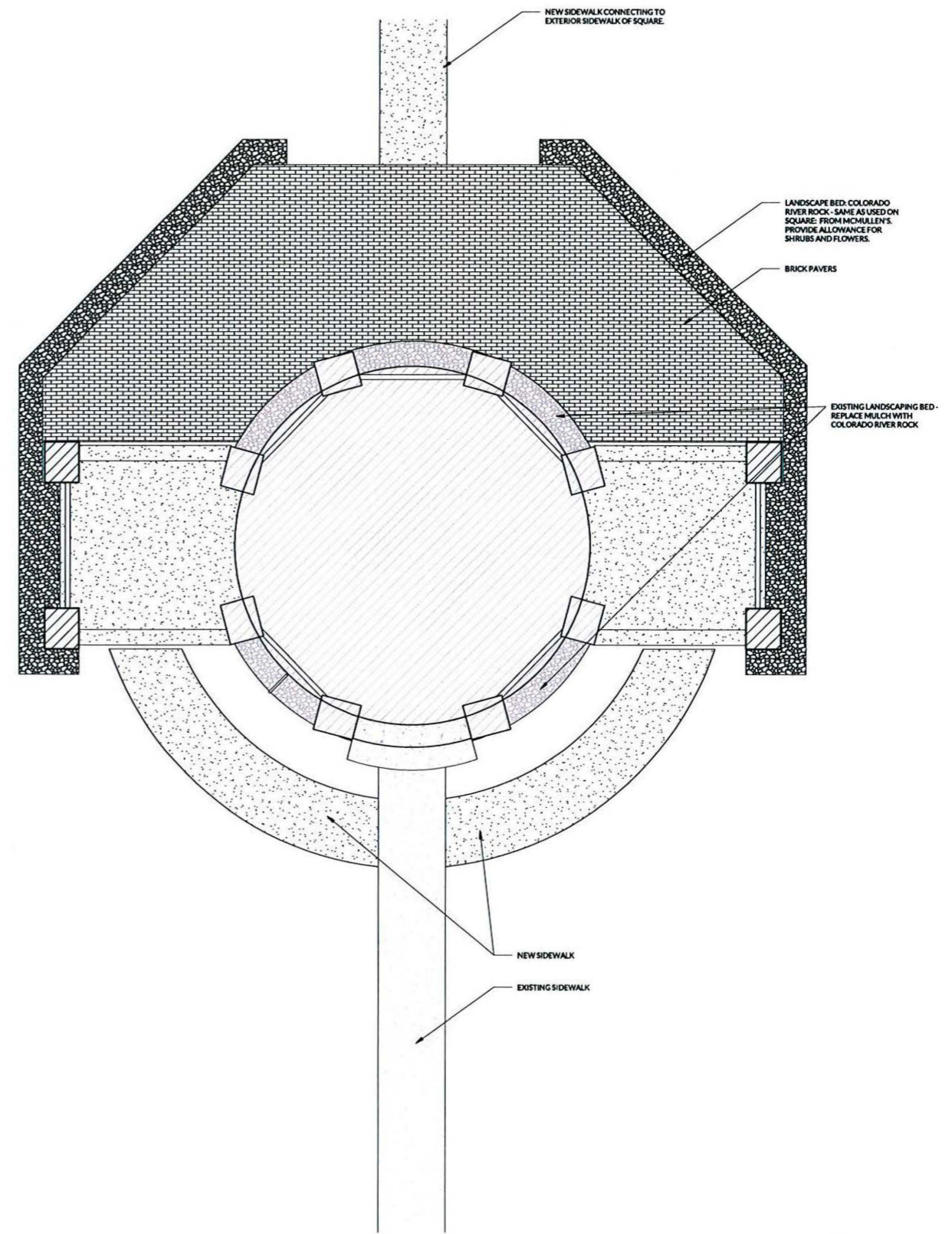

**2 LANDSCAPE & PAVING PLAN**  
1/4" = 1'-0"

**HISTORIC RIVER DISTRICT**  
**GAZEBO EXPANSION**

100 W CHURCH STREET OZARK, MO 65721

**INTERIM REVIEW ONLY**  
These documents are incomplete, and are released for interim review only and are not intended for regulatory approval, bidding, permit, or construction purposes.

ARCHITECT OF RECORD:  
NAME:  
LICENSE NO.

PROJECT NUMBER:  
PROJECT NUMBER  
REVISION:

**A1.1**  
**FLOOR PLANS**

DATE: MAY 22, 2020



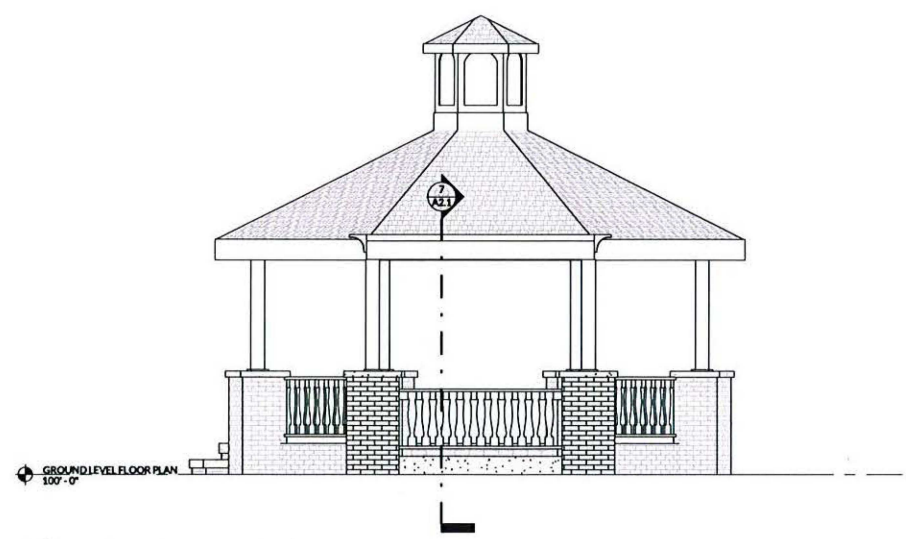

**1 NORTH ELEVATION**  
1/4" = 1'-0"

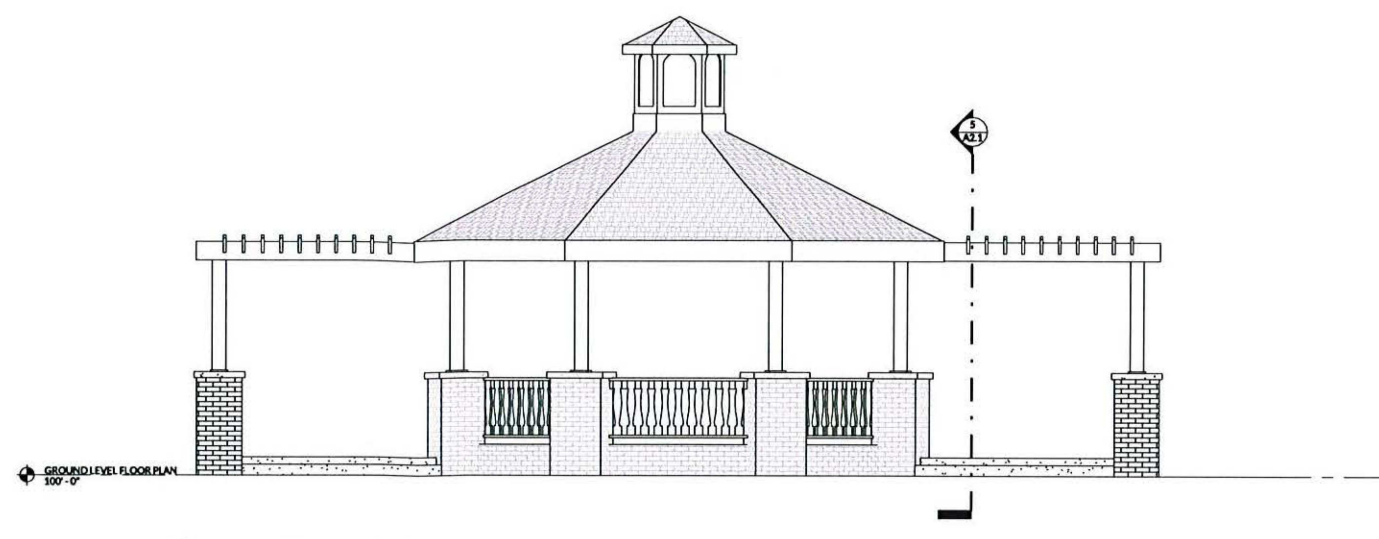

**2 WEST ELEVATION**  
1/4" = 1'-0"

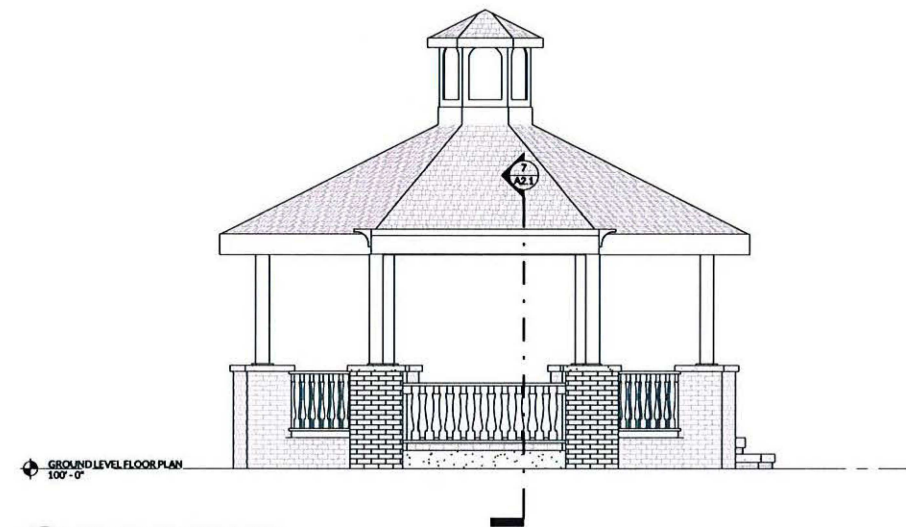

**4 SOUTH ELEVATION**  
1/4" = 1'-0"

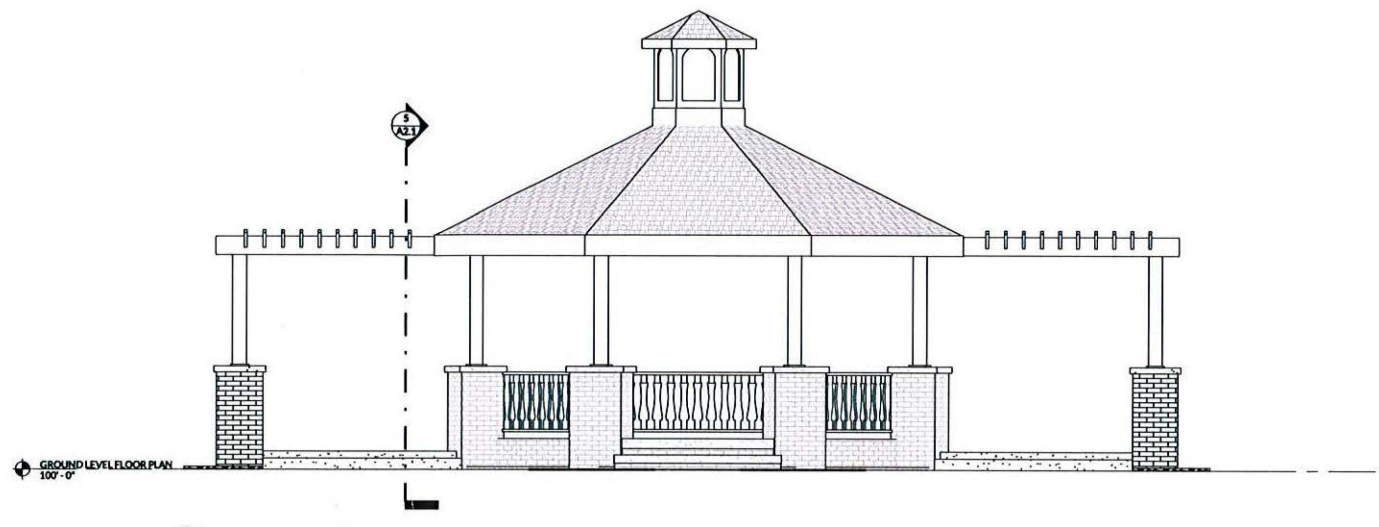

**3 EAST ELEVATION**  
1/4" = 1'-0"

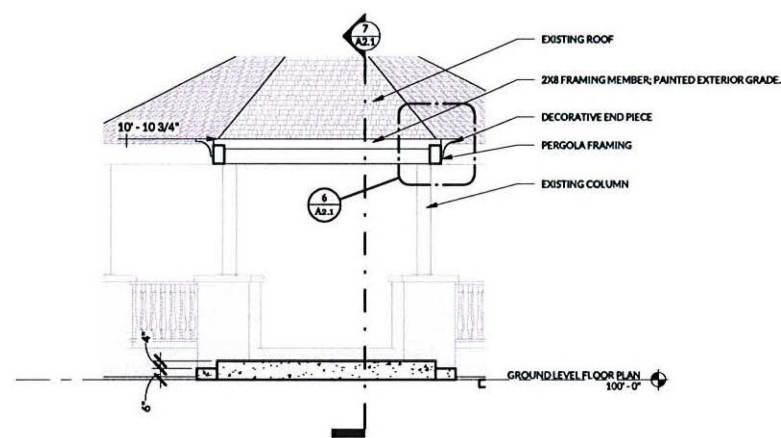

**5 SECTION THROUGH PERGOLA 1**  
1/4" = 1'-0"

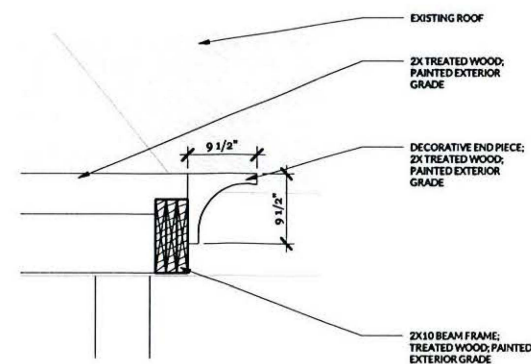

**6 PERGOLA FRAMING DETAIL**  
1" = 1'-0"

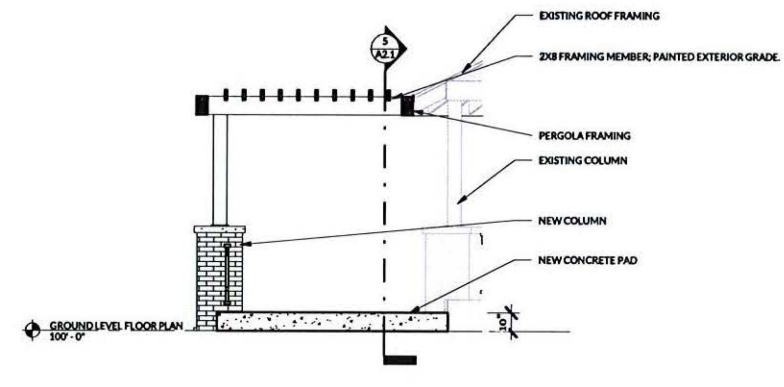

**7 SECTION THROUGH PERGOLA 2**  
1/4" = 1'-0"

HISTORIC RIVER DISTRICT  
**GAZEBO EXPANSION**

100 W CHURCH STREET OZARK, MO 65721

**INTERIM REVIEW ONLY**  
These documents are incomplete, and are released for interim review only and are not intended for regulatory approval, bidding, permit, or construction purposes.

ARCHITECT OF RECORD:  
NAME:  
LICENSE NO.

PROJECT NUMBER:  
PROJECT NUMBER  
REVISION:







# CHRISTIAN COUNTY COMMISSION

100 W Church Street, Room 100

Ozark, Missouri 65721

Phone: 417-582-4300 • Fax: 471-581-5924

**Ralph Phillips**  
Presiding Commissioner

**Hosea Bilyeu**  
Western Commissioner

**Mike Robertson**  
Eastern Commissioner

28 May 2020

Impact 100 Ozark Grantmaking Program  
Community Foundation of the Ozarks Grant - \$30,000 Grant Application

Dear Grant Committee Members:

I am writing to support the grant proposal entitled, *Court of Appeal: Enhancing the Historic Courthouse Square Park* being submitted by the Historic River District, Inc. This grant request would provide a crucial piece of the broader plan to greatly improve the town center of Ozark, Missouri, increasing its appeal, access, and usage.

Specifically, this grant focuses on the iconic gazebo located on the courthouse square. The gazebo is the focal point of the public park and, through this grant, would be renovated and expanded. The project will improve the utility of the gazebo by adding space, audio-visual equipment, and seating.

As a result, more special events will take place on the square; courthouse employees and clients, as well as the general citizenry will have a social gathering spot; and businesses will benefit from increased traffic in the Historic River District.

It is my understanding that the Impact 100 grants are designed to benefit citizens of eastern Christian County. I can think of few other projects that so perfectly fit this purpose. On behalf of the Christian County Commission, I urge your favorable consideration of the *Court of Appeal* grant.

Thank you.

Sincerely,

Ralph Phillips  
Presiding Commissioner